

Filed 1-13-06  
 BK 29 pg. 293-294  
 Burke Co. Reg. of Deeds  
 Elizabeth J. Cooper  
 By Peter E. Fleming -  
 Coast.

| COURSE | BEARING      | DISTANCE | COURSE | BEARING      | DISTANCE | COURSE | BEARING      | DISTANCE |
|--------|--------------|----------|--------|--------------|----------|--------|--------------|----------|
| L-168  | N 11°58'34"E | 27.81'   | L-209  | S 53°33'24"E | 65.82'   | L-250  | S 19°30'42"E | 8.37'    |
| L-169  | N 04°48'14"E | 64.93'   | L-210  | S 04°28'14"E | 29.13'   | L-251  | S 14°45'46"W | 63.78'   |
| L-170  | N 12°12'02"W | 55.13'   | L-211  | S 28°36'48"E | 55.17'   | L-252  | S 22°17'33"W | 54.98'   |
| L-171  | N 21°34'17"W | 67.34'   | L-212  | S 71°01'39"E | 31.13'   | L-253  | S 30°03'18"W | 35.27'   |
| L-172  | N 41°52'40"W | 56.73'   | L-213  | S 52°16'54"E | 39.98'   | L-254  | S 46°03'27"W | 32.70'   |
| L-173  | N 37°09'31"W | 58.35'   | L-214  | S 71°50'45"E | 44.26'   | L-255  | S 30°53'01"W | 67.19'   |
| L-174  | N 03°02'45"E | 9.04'    | L-215  | N 50°43'38"E | 37.20'   | L-256  | S 24°43'31"W | 33.90'   |
| L-175  | N 31°32'10"W | 9.64'    | L-216  | N 20°52'20"E | 18.08'   | L-257  | S 18°07'17"W | 47.60'   |
| L-176  | N 12°33'31"W | 32.91'   | L-217  | N 07°03'13"W | 23.64'   | L-258  | S 32°59'42"W | 19.62'   |
| L-177  | N 34°03'24"E | 17.45'   | L-218  | N 24°07'35"W | 53.12'   | L-259  | S 20°52'25"W | 30.06'   |
| L-178  | N 53°37'42"E | 18.08'   | L-219  | N 16°07'11"W | 67.88'   | L-260  | S 15°09'37"W | 68.14'   |
| L-179  | N 75°38'09"E | 10.92'   | L-220  | N 00°41'28"W | 23.30'   | L-261  | S 00°13'52"W | 31.91'   |
| L-180  | S 58°32'31"E | 19.87'   | L-221  | N 04°44'14"E | 54.06'   | L-262  | S 04°29'20"E | 61.09'   |
| L-181  | S 87°07'23"E | 42.81'   | L-222  | N 23°43'07"W | 13.70'   | L-263  | S 13°24'29"W | 23.79'   |
| L-182  | N 77°18'01"E | 30.94'   | L-223  | N 09°14'33"E | 18.16'   | L-264  | S 24°52'00"W | 29.38'   |
| L-183  | N 47°40'30"E | 33.44'   | L-224  | N 42°37'21"E | 43.99'   | L-265  | S 21°27'07"W | 89.09'   |
| L-184  | N 04°04'20"W | 15.49'   | L-225  | N 77°54'33"E | 38.25'   | L-266  | S 43°33'20"W | 20.60'   |
| L-185  | N 17°04'45"E | 29.53'   | L-226  | S 31°21'44"E | 17.24'   | L-267  | S 03°43'40"E | 22.53'   |
| L-186  | N 69°12'13"W | 19.55'   | L-227  | S 81°47'37"E | 59.00'   | L-268  | S 33°22'08"W | 89.46'   |
| L-187  | N 13°46'41"W | 30.91'   | L-228  | N 62°00'14"E | 13.47'   | L-269  | S 33°22'05"W | 5.20'    |
| L-188  | N 46°18'49"E | 10.03'   | L-229  | N 62°00'14"E | 60.73'   | L-270  | S 54°43'30"W | 15.38'   |
| L-189  | N 21°18'34"W | 9.07'    | L-230  | N 89°08'32"E | 19.54'   | L-271  | S 02°34'44"W | 30.24'   |
| L-190  | N 46°32'06"W | 18.21'   | L-231  | N 68°41'48"E | 29.34'   | L-272  | S 23°00'33"W | 25.85'   |
| L-191  | N 13°54'22"W | 32.98'   | L-232  | N 82°58'31"E | 38.03'   | L-273  | S 33°34'35"W | 89.44'   |
| L-192  | N 29°24'37"E | 43.74'   | L-233  | N 56°36'18"E | 27.00'   | L-274  | S 40°57'14"W | 54.32'   |
| L-193  | N 01°14'14"W | 19.85'   | L-234  | N 88°10'29"E | 34.63'   | L-275  | S 62°50'54"W | 32.31'   |
| L-194  | N 11°07'03"E | 19.64'   | L-235  | N 48°58'17"E | 54.29'   | L-276  | S 75°00'19"W | 49.85'   |
| L-195  | N 78°38'52"E | 18.07'   | L-236  | N 60°54'45"E | 44.54'   | L-277  | S 38°16'03"W | 48.55'   |
| L-196  | N 62°04'10"E | 34.78'   | L-237  | N 73°49'35"E | 45.71'   | L-278  | S 15°00'00"W | 56.78'   |
| L-197  | S 70°52'39"E | 70.40'   | L-238  | S 88°53'08"E | 24.92'   | L-279  | S 06°02'37"W | 18.61'   |
| L-198  | N 89°22'31"E | 18.54'   | L-239  | N 49°58'47"E | 26.29'   | L-280  | S 35°20'24"W | 101.47'  |
| L-199  | S 58°08'29"E | 22.41'   | L-240  | N 79°38'25"E | 21.04'   | L-281  | S 02°22'18"W | 75.74'   |
| L-200  | S 69°37'50"E | 22.25'   | L-241  | N 41°06'50"E | 33.21'   | L-282  | S 23°34'00"W | 24.72'   |
| L-201  | S 82°15'19"E | 42.94'   | L-242  | N 84°10'18"E | 13.58'   | L-283  | S 23°34'00"W | 32.20'   |
| L-202  | N 85°21'53"E | 39.06'   | L-243  | N 62°44'00"E | 41.58'   | L-284  | S 38°22'33"W | 114.41'  |
| L-203  | S 78°22'35"E | 10.74'   | L-244  | N 31°51'04"E | 32.37'   | L-285  | S 38°22'33"W | 82.00'   |
| L-204  | S 78°22'35"E | 36.76'   | L-245  | N 80°09'08"E | 14.27'   | L-286  | S 43°20'33"W | 164.72'  |
| L-205  | S 23°49'14"E | 21.12'   | L-246  | N 50°07'48"E | 75.75'   | L-287  | S 49°46'37"W | 9.78'    |
| L-206  | S 13°12'40"W | 48.10'   | L-247  | N 31°50'19"E | 24.37'   |        |              |          |
| L-207  | S 12°58'33"E | 37.22'   | L-248  | N 40°35'44"E | 64.99'   |        |              |          |
| L-208  | S 28°15'51"E | 50.47'   | L-249  | N 54°20'25"E | 39.60'   |        |              |          |

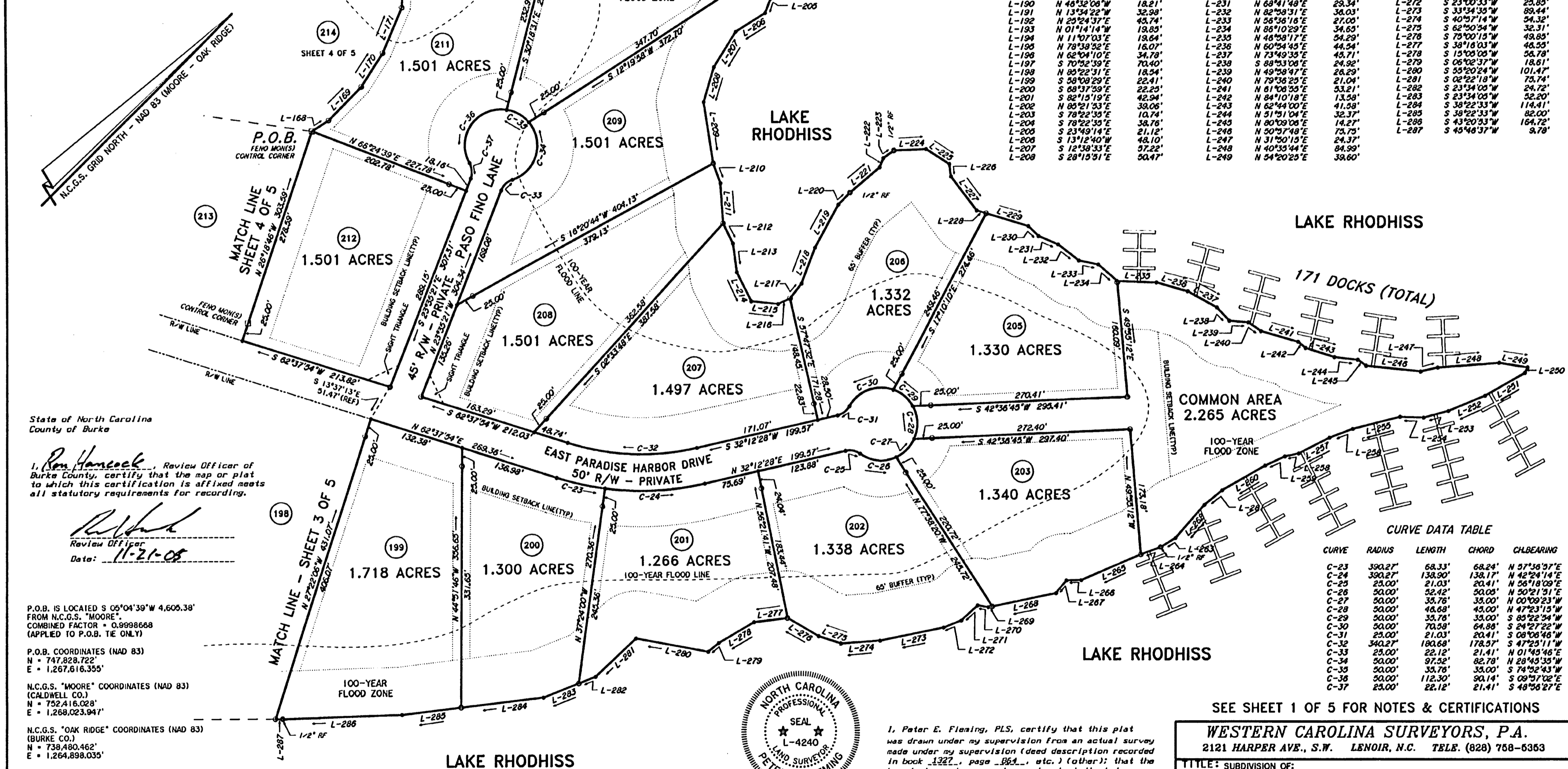

State of North Carolina  
 County of Burke  
 I, *Ron Hancock*, Review Officer of Burke County, certify that the map or plat to which this certification is affixed meets all statutory requirements for recording.

*Ron Hancock*  
 Review Officer  
 Date: 11-21-05

P.O.B. IS LOCATED S 05°04'39"W 4,605.38' FROM N.C.G.S. "MOORE", COMBINED FACTOR = 0.9998668 (APPLIED TO P.O.B. TIE ONLY)  
 P.O.B. COORDINATES (NAD 83)  
 N = 747,828.722  
 E = 1,267,616.355  
 N.C.G.S. "MOORE" COORDINATES (NAD 83) (CALDWELL CO.)  
 N = 752,416.028  
 E = 1,268,023.941  
 N.C.G.S. "OAK RIDGE" COORDINATES (NAD 83) (BURKE CO.)  
 N = 738,480.462  
 E = 1,264,898.035

**LEGEND**

- EIP Existing Iron Pipe
- NIP New Iron Pipe
- EIR Existing Iron Rod
- NIR New Iron Rod
- RFB Rebar Found
- RS Rebar Set
- CM Concrete Monument
- △ P.K. Nail
- PT. Point

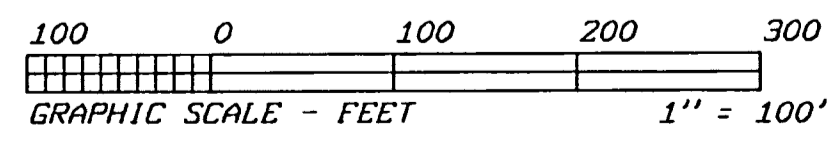

I, Peter E. Fleming, Professional Land Surveyor No. L-4240, certify that this survey creates a subdivision of land within the area of a county or municipality that has an ordinance that regulates parcels of land.

*Peter E. Fleming*  
 Peter E. Fleming, License No. L-4240



I, Peter E. Fleming, PLS, certify that this plat was drawn under my supervision from an actual survey made under my supervision (also description recorded in book 1322, page 864, etc.) (other); that the boundaries not surveyed are clearly indicated as drawn from information found in book 125, page 864; that the ratio of precision as calculated is 1:23,872; that this plat was prepared in accordance with G.S. 47-30 as amended.

Witness my original signature, license number and seal this 18th day of November, A.D., 2005.  
*Peter E. Fleming*  
 Surveyor (PLS) License No. L-4240

| CURVE | RADIUS  | LENGTH  | CHORD   | CHLBEARING   |
|-------|---------|---------|---------|--------------|
| C-23  | 390.27' | 68.33'  | 68.24'  | N 57°56'57"E |
| C-24  | 390.27' | 138.50' | 138.17' | N 42°24'14"E |
| C-25  | 25.00'  | 21.03'  | 20.41'  | N 56°18'09"E |
| C-26  | 50.00'  | 52.42'  | 50.05'  | N 50°21'31"E |
| C-27  | 50.00'  | 35.76'  | 35.00'  | N 00°09'23"W |
| C-28  | 50.00'  | 46.69'  | 45.00'  | N 47°23'15"W |
| C-29  | 50.00'  | 35.76'  | 35.00'  | S 89°22'54"W |
| C-30  | 50.00'  | 70.58'  | 64.88'  | S 24°27'22"W |
| C-31  | 25.00'  | 21.03'  | 20.41'  | S 08°06'46"W |
| C-32  | 340.27' | 180.68' | 178.57' | S 47°25'11"W |
| C-33  | 25.00'  | 22.12'  | 21.41'  | N 01°45'46"E |
| C-34  | 50.00'  | 97.52'  | 82.78'  | N 28°45'35"W |
| C-35  | 50.00'  | 35.76'  | 35.00'  | S 74°52'43"W |
| C-36  | 50.00'  | 112.30' | 90.14'  | S 09°47'02"E |
| C-37  | 25.00'  | 22.12'  | 21.41'  | S 49°56'27"E |

SEE SHEET 1 OF 5 FOR NOTES & CERTIFICATIONS

**WESTERN CAROLINA SURVEYORS, P.A.**  
 2121 HARPER AVE., S.W. LENOIR, N.C. TEL# (828) 758-6363

TITLE: SUBDIVISION OF:  
**PARADISE HARBOR - EAST EXTENSION - PHASE 2**

|         |               |           |       |         |       |        |    |
|---------|---------------|-----------|-------|---------|-------|--------|----|
| CLIENT: | OSCAR VASQUEZ | TOWNSHIP: | ICARD | COUNTY: | BURKE | STATE: | NC |
|---------|---------------|-----------|-------|---------|-------|--------|----|

|                    |             |                 |          |
|--------------------|-------------|-----------------|----------|
| DEED REF. BK. 1327 | PG. 864     | TAX MAP NUMBER: | 76-2-1-8 |
| PLAT REF. BK. 21   | PG. 125-130 |                 |          |

|          |           |            |           |      |        |
|----------|-----------|------------|-----------|------|--------|
| APP. BY: | DRAWN BY: | DATE:      | SCALE:    | CF:  | FIELD: |
| PEF      | PEF       | 11/18/2005 | 1" = 100' | 8248 | L/B    |

Job No.: 8248-E2  
 FS: FS/GS  
 SHEET 3 OF 5  
 LAYERS: 34 8 37